CLEAN AGENT GENERAL NOTES:

A. THERE SHALL BE FOUR (4) SEPARATE ZONES PROTECTED BY CLEAN AGENT STSYEMS. EACH ZONE SHALL HAVE DEDICATED NOVEC 1230 CYCLINDERS AS SHOWN.

B. COORDINATE ALL WORK WITH PROJECT'S CONSTRUCTION MANAGER.

C. COORDINATE ALL WORK WITH LOCAL FIRE MARSHAL, OBTAIN ALL PERMITS, PAY ALL FEES AND COMPLY WITH ALL LOCAL FIRE MARSHAL REQUIREMENTS. VERIFY ALL REQUIREMENTS PRIOR TO BID AND OBTAIN PERMIT AS SOON AS POSSIBLE.

D. COORDINATE HEAD AND DEVICE LOCATION WITH CEILING GRID AND ALL OTHER WORK.

E. ALL HORN/STROBE, PULL STATIONS, ABORT SWITCHES, STROBES AND EXIT DEVICES SHALL BE PROVIDED IN ACCORDANCE WITH ALL ADA REQUIREMENTS.

F. CLEAN AGENT SYSTEM CONTROL PANEL SHALL BE CONNECTED TO BUILDING'S FIRE ALARM SYSTEM. HORN/STROBE UNITS AND INDIVIDUAL STROBE UNITS SHALL BE INTERCONNECTED TO THE BUILDIN'G EXITING FIRE ALARM SYSTEM. IF NO BUILDING ALARM SYSTEM EXISTS, A DIGITAL COMMUNICATOR SHALL BE PROVIDED.

G. CLEAN AGENT SYSTEM DISCHARGE HEADS SHALL BE AT OR BELOW CEILING (PATTERN AS NOTED). CLEAN AGENT SYSTEM PIPING SHALL RUN ABOVE CEILING.

H. CEILING HEIGHT IN ALL AREAS OF CLEAN AGENTCOVERAGE IS AS NOTED ON PLAN.

I. SEAL ALL CABLE TRAY, CONDUIT, FIBER AND ALL OTHER PENETRATIONS THROUGH ALL WALLS AND CEILINGS OF AREA PROTECTED BY CLEAN AGENT SYSTEMS.

J. CLEAN AGENT CONTRACTOR SHALL VISIT THE SITE AND VERIFY ALL CONDITIONS, DIMENSIONS AND FIELD SITUATIONS PRIOR TO SUBMITTING BID. REFER TO ARCHITECTURAL DRAWINGS AND ALL OTHER DRAWINGS AS NEEDED.

K. PROVIDE LICENSING, DRAWINGS AND DOCUMENTS AS REQUIRED TO OBTAIN PERMIT FOR CLEAN AGENT WORK.

L. COORDINATE CLEAN AGENT WORK WITH DIVISION 26 DOCUMENTS AND CONTRACTOR.

M. PROVIDE LABELING FOR EACH CLEAN AGENT SYSTEM ALARM DEVICE, PULL STATION, ABORT STATION AND PANEL. LABEL DOORS INTO EACH SPACE PROTECTED WITH CLEAN AGENT SYSTEM.

N. PROVIDE ROOM PRESSURIZATION TESTS AS SPECIFIED.

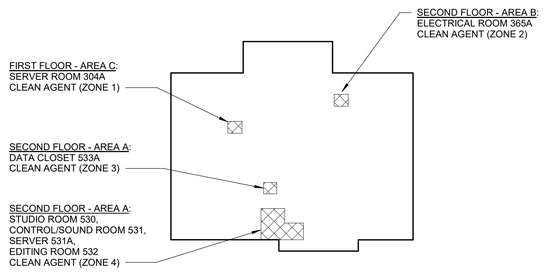

1 CLEAN AGENT ZONE DETAIL

CLEAN AGENT SYSTEM RELEASING PANEL MATRIX

	SYSTEM INPUTS / SYSTEM OUTPUTS	A: ACTUATES ALARM CONDITION AT FIRE SUPPRESSION RELEASING PANEL	B: TRANSMITS FIRE ALARM SIGNAL TO MAIN BUILDING FIRE ALARM CONTROL PANEL	C: ACTUATES SUPERVISORY CONDITION AT FIRE SUPPRESSION RELEASING PANEL	D: TRANSMITS SUPERVISORY SIGNAL TO MAIN BUILDING FIRE ALARM CONTROL PANEL	E: ACTUATES TROUBLE CONDITION AT FIRE SUPPRESSION RELEASING PANEL	F: TRANSMITS TROUBLE SIGNAL TO MAIN BUILDING FIRE ALARM CONTROL PANEL	G: ACTIVATES AUDIBLE BELL NOTIFICATION APPLIANCE	H: INITIATE 30 SECOND TIME DELAY FOR DISCHARGE	I: SUSPEND TIME DELAY SEQUENCE	J: ACTIVATES PRE DISCHARGE AUDIBLE/VISUAL NOTIFICATION APPLIANCES	K: SHUTDOWN ALL HVAC UNITS SERVING PROTECTED AREA	L: ACTIVATES DISCHARGE AUDIBLE/VISUAL NOTIFICATION APPLIANCES	M: DISCHARGE CLEAN AGENT SYSTEM	N: INITIATE 10 SECOND DAMPER CLOSURE TIME DELAY SEQUENCE POST DISCHARGE	O: CLOSE ASSOCIATED PRESSURE RELIEF DAMPERS
1	ACTIVATION OF FIRST DETECTION ZONE	x	x					x								
2	ACTIVATION OF SECOND DETECTION ZONE	x	x						x		x		x		x	
3	ACTIVATION OF MANUAL RELEASE STATION	x	x									x	x	x	x	
4	COMPLETION OF 30 SECOND TIME DELAY FOR AGENT RELEASE											x		x		
5	ACTIVATION OF ABORT STATION									x						
6	ACTIVATION OF LOW PRESSURE SUPERVISORY SWITCH			x	x											
7	ACTIVATION OF MAINTENANCE DISCONNECT SWITCH					x	x									
8	COMPLETION OF 10 SECOND TIME DELAY FOR DAMPER CLOSURE															x
9	LOSS OF POWER AT THE FIRE SUPPRESSION RELEASING PANEL					x	x									
10	ABNORMAL CIRCUIT OR DEVICE					x	x									

PIPES SHALL BE SUPPORTED AND BRACED PER SMACNA "GUIDELINES FOR SEISMIC RESTRAINTS OF MECHANICAL SYSTEMS AND PLUMBING PIPING SYSTEMS." REFER TO DETAIL ON DRAWNG FP-501 AND THE PROJECT SPECIFICATIONS.

NOTE:
THE FIRE PROTECTION CONTRACTOR SHALL RUN A FLOW CALCULATION AND SIZE THE PIPING ACCORDINGLY.

CLEAN AGENT DETECTION & CONTROL NOTES:

1. PROVIDE ALL MATERIALS, EQUIPMENT, LABOR AND SERVICES REQUIRED TO INSTALL COMPLETE CLEAN AGENT FIRE DETECTION AND SUPPRESSION SYSTEMS TO THE PROJECT SPECIFICATIONS, AS WELL AS ALL NATIONAL, STATE, AND LOCAL FIRE PREVENTION CODES.
2. FIRE SUPPRESSION SYSTEM INSTALLATIONS SHALL BE MADE IN COMPLIANCE WITH NFPA 2001, CLEAN-AGENT FIRE EXTINGUISHING SYSTEMS. THE FIRE DETECTION SYSTEM INSTALLATION FOR THE CLEAN AGENT SYSTEMS SHALL BE MADE IN COMPLIANCE WITH NFPA 72, NATIONAL FIRE ALARM CODE. THE SYSTEMS SHALL MEET AND COMPLY WITH ALL STATE AND LOCAL CODES.
3. THE CLEAN AGENT SYSTEMS SHALL BE CONTROLLED BY AN INTELLIGENT LOGIC CONTROL PANEL AND SYSTEM. PANEL SHALL BE UL LISTED FOR BOTH SUPPRESSION RELEASE AND FIRE ALARM SERVICE. PANEL SHALL BE AN INTELLIGENT, ADDRESSABLE PANEL WITH THE CAPACITY TO HANDLE 255 INTELLIGENT DEVICES. THIS PANEL SHALL BE THE MASTER FIRE ALARM CONTROL FOR THE CLEAN AGENT SYSTEMS THROUGHOUT THE ENTIRE SPACE AND IS REFFERED TO AS THE FACP.
4. PROVIDE A DEDICATED CIRCUIT, WITH ITS OWN LOCKING REAKER, FOR THE FACP. IN ADDITION, THE FACP SHALL HAVE BATTERY BACKUP SUFFICIENT TO PERATE IT 60 HOURS UNDER THE LIMITATIONS SET BY NFPA AND THE STATE OF NEW YORK.
5. CLEAN AGENT SYSTEM DISCHARGE HEADS SHALL BE AT OR BELOW CEILING (PATTERN AS NOTED). CLEAN AGENT SYSTEM PIPING SHALL RUN ABOVE CEILINGS UNLESS OTHERWISE NOTED.
6. THE FACP SHALL ACCEPT INPUTS FROM THE FOLLOWING DEVICES:
   A) MANUAL PULL STATIONS,
   B) SMOKE DETECTORS,
   C) SUPPRESSION ABORT STATIONS.
7. THE FACP SHALL BE PROGRAMMED TO FUNCTION AS FOLLOWS:
   A) UPON RECEIPT OF A SINGLE SMOKE DETECTOR ALARM IN EITHER DETECTION LOOP:
      1) INITIATE A TROUBLE SIGNAL.
      2) INITIATE FIRST ZONE ALARM BELL ASSOCIATED WITH AREA DETECTOR WAS OPERATED.
      3) INITIATE A SIGNAL TO THE BUILDING ALARM SYSTEM.
      4) ILLUMINATE A LAMP ON THE GRAPHIC ANNUCIATORS.
   B) UPON RECEIPT OF A SECOND SMOKE DETECTOR ALARM IN SAME AREA, BUT ON SECOND DETECTION LOOP:
      1) INITIATE A 30 SECOND NOVEC 1230 PRE-DISCHARGE COUNTDOWN.
      2) INITIATE SECOND ZONE ALARMS (STROBES AND HORN/STROBES).
      3) INITIATE A SIGNAL TO THE BUILDING ALARM SYSTEM.
      4) ILLUMINATE A LAMP ON THE GRAPHIC ANNUNCIATORS.
      5) CLOSE ANY AND ALL DAMPERS FOR FRESH AIR INTAKES, SHUT DOWN ANY AND ALL HVAC EQUIPMENT IN ZONE.
      6) AFTER THE 30 SECOND PRE-DISCHARGE COUNTDOWN, RELEASE THE NOVEC 1230 AGENT.
   C) UPON RECEIPT OF A MANUAL PULL STATION ALARM:
      1) CLOSE DAMPERS FOR FRESH AIR INTAKES.
      2) SHUT DOWN ANY AND ALL HVAC EQUIPMENT LOCATED IN ZONE THAT AGENT IS RELEASED.
      3) IMMEDIATELY RELEASE THE NOVEC 1230 AGENT.
      4) INITIATE SECOND ZONE ALARMS (STROBES AND HORN/STROBES).
      5) INITIATE AN ALARM SIGNAL TO THE BUILDING ALARM SYSTEM.
      6) ILLUMINATE A LAMP ON THE GRAPHIC ANNUNCIATORS.
8. PROVIDE A ONE YEAR WARRANTY ON ALL PARTS AND LABOR, AND SHALL RELAY TO THE OWNER, THE MANUFACTURER'S WARRANTY ON ALL SUCH PARTS.
9. PROVIDE TRAINING IN THE OPERATION OF THE FIRE PROTECTION SYSTEM TO OWNER'S PERSONNEL.
10. PROVIDE AS BUILT DRAWINGS AND OPERATIONS AND MAINTENANCE MANUALS OF THE FIRE PROTECTION CLEAN AGENT SYSTEM.
11. REFER TO THE PROJECT SPECIFICATIONS FOR ADDITIONAL REQUIREMENTS.
12. THE FACP SHALL COMMUNICATE ALARM AND TROUBLE SIGNALS TO THE BUILDING'S FIRE ALARM SYSTEM.

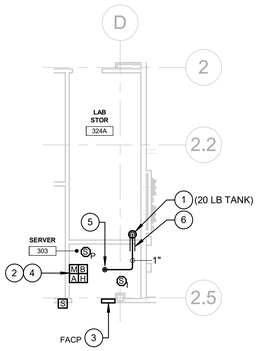

2 PARTIAL FIRST FLOOR PLAN - AREA C
1/8" = 1'-0"

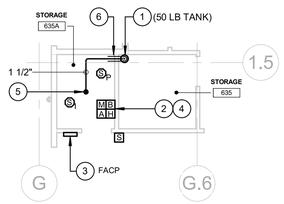

3 PARTIAL SECOND FLOOR PLAN - AREA B
1/8" = 1'-0"

CLEAN AGENT DRAWING NOTES:

1. CLEAN AGENT CYLINDER (SIZE AS NOTED). SECURE CYLINDER TO WALL.
2. CLEAN AGENT SYSTEM ABORT SWITCH AND PULL STATION.
3. CLEAN AGENT SYSTEM INTELLIGENT LOGIC CONTROL PANEL. PROVIDE MANUAL LOCKOUT SWITCHES (KEYED) FOR EACH CLEAN AGENT ZONE.
4. STACK DEVICES SHOWN ON WALL ADJACENT TO DOOR.
5. 360° PATTERN HEAD (DISCHARGE NOZZLE FOR CLEAN AGENT SYSTEM) BELOW CEILING/FLOOR.
6. SLEEVE AND SEAL.

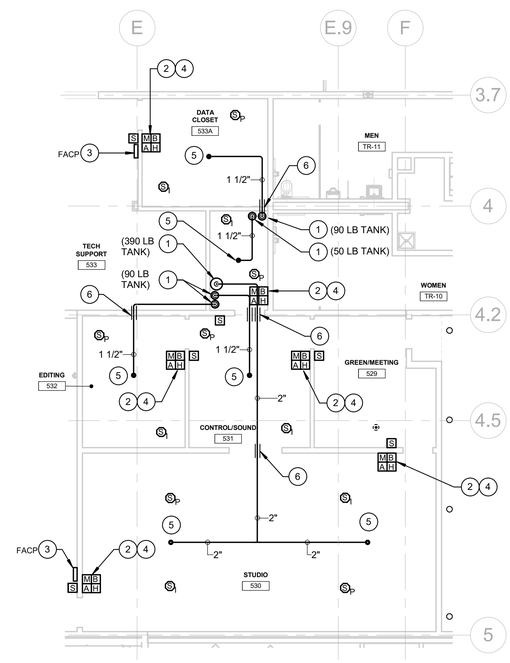

5 PARTIAL SECOND FLOOR PLAN - AREA A
1/8" = 1'-0"

NOT FOR CONSTRUCTION

beardsley
architects + engineers

AUBURN
64 South Street
Auburn, NY 13021
315.253.7301

MALONE
320 West Main Street
Malone, NY 12953
518.483.1585

SYRACUSE
5789 Widewaters Pkwy
Dewitt, NY 13214
315.472.6980

EC4B engineering, p.c.
15 Schoen Place
Suite 300
Pittsford, NY 14534
Phone: (585) 641-7121
Fax: (585) 362-4175
www.ec4b.com

WARNING
Any alterations to this document not conforming to section 7307, New York State Education Law are strictly prohibited.

CONSTRUCTION DOCUMENTS
2/11/2022

Project Number: 18029

Drawn By: Author
Designed By: Designer
Reviewed By: Checker

RENOVATIONS OF THE IGA BUILDING
Saint Regis Mohawk Tribe
850 NY-37, Hogansburg, NY 13655

no.	revision description	by	date

CLEAN AGENT ENLARGED PLANS

FP-109

Filename: C:\Users\jcappotelli\Documents\17159 - IGA SRMT MEP Central_jcappotelli.rvt

2/11/2022 3:35:51 PM

Beardsley Design Associates Architecture, Engineering, Landscape Architecture, D.P.C. ©